

PART NO.	DESCRIPTION	MATERIAL
HC	HOUSE CHAIN FEEDER CHAIN	HEAT TREATED .100 THK CARBON STEEL

REVISIONS:

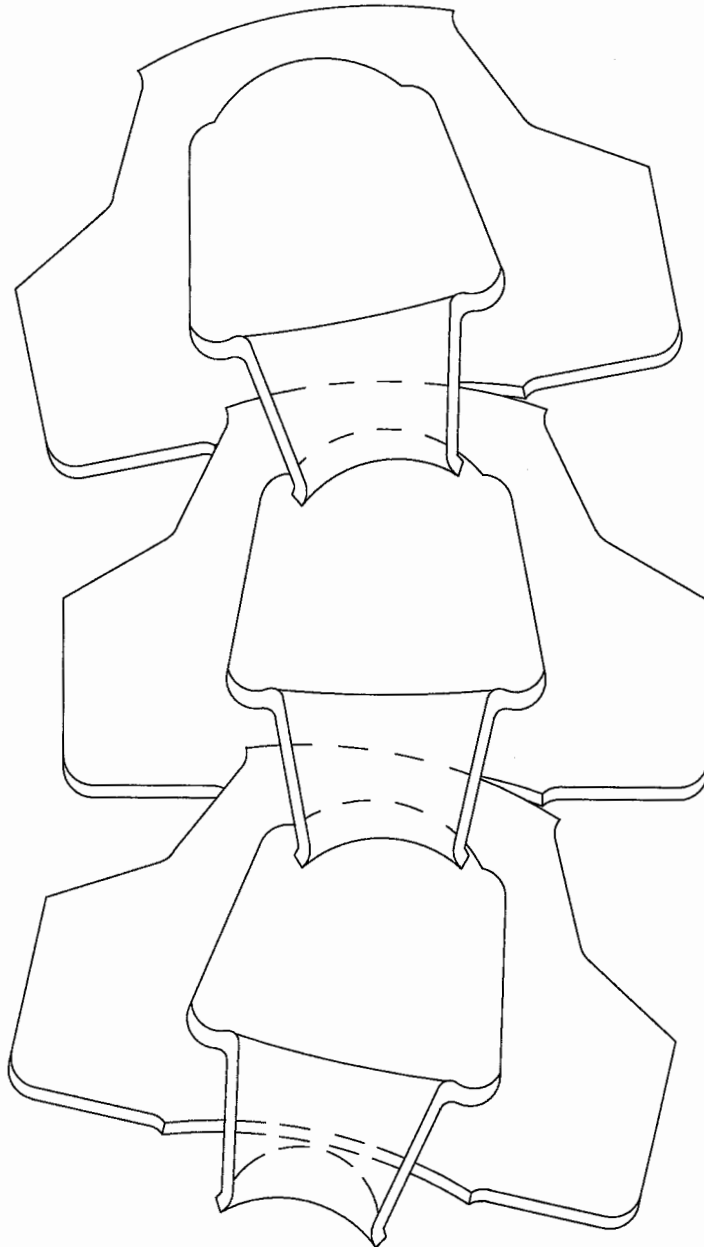

MAT'L .100 THICK HEAT TREATED CARBON STEEL
 PITCH 1.667" 180^{+/-2} LINKS PER 25 FOOT
 MINIMUM TENSEL STRENGTH 1750 LBS.
 AVERAGE ULTIMATE STRENGTH 2750 LBS.

DRAWING NUMBER	DRAWN BY	MCAULEY MFG., INC.	CONTACT	DATE
01312007-02A	BRIAN E. MAHLER	211 NORTH BROAD STREET - BREMEN - OHIO - 43107	PHONE (740) 569-4117 / FAX (740) 569-7497	01-31-07

PART NO.	DESCRIPTION	MATERIAL	REVISIONS:
HC	HOUSE CHAIN FEEDER CHAIN	HEAT TREATED .100 THK CARBON STEEL	

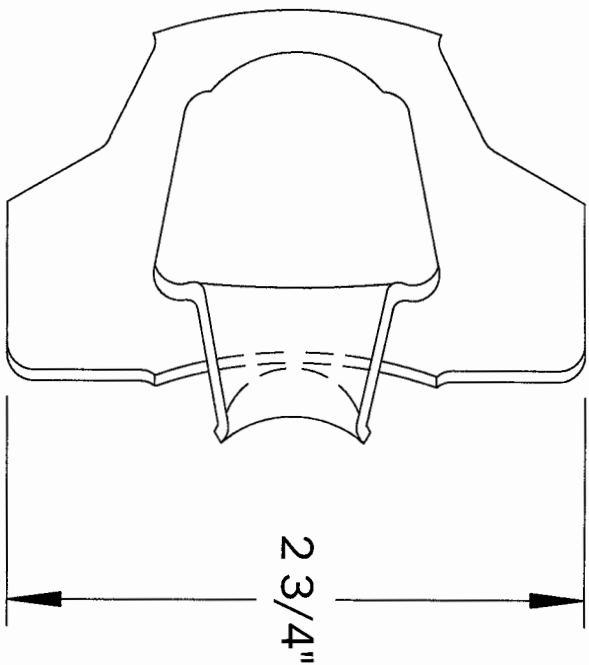

MATERIAL .100 THICK CARBON
STEEL HEAT TREATED
PITCH OF CHAIN 1.667
180^{+/-2} LINKS PER 25 FT. COIL

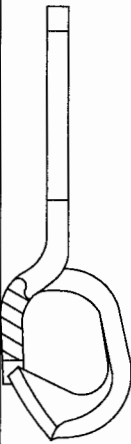

DIRECTION
OF TRAVEL



39/64
(+/- 1/32)



DRAWING NUMBER	DRAWN BY	MCAULEY MFG., INC.	CONTACT	DATE
01312007-02	BRIAN E. MAHLER	211 NORTH BROAD STREET - BREMEN - OHIO - 43107	PHONE (740) 569-4117 / FAX (740) 569-7497	01-31-07